Repair Station Manual

RSM

Revision: Original

Revision date: 01 January 2025

Elevate MRO-BJC

9586 Metro Airport Avenue, Hangar E

Broomfield, CO 80021

Repair Station K4LR032E

Phone: 720-800-1612

https://eag.aero/elevate-mro.com

Table of Contents

REPAIR STATION MANUAL **1**

TABLE OF CONTENTS **2**

RECORD OF REVISIONS **4**

MANUAL DISTRIBUTION LIST **6**

SECTION A RSM OVERVIEW **7**

A - 1.0 PREFACE 7
A - 2.0 FAA OVERSIGHT 8
A - 3.0 COMPANY SAFETY, QUALITY, AND SECURITY POLICY 8

SECTION B REPAIR STATION OPERATIONS PROCEDURES AND STANDARDS **10**

B - 1.0 ORGANIZATIONAL STRUCTURE 10
B - 1.1 Maintenance Organizational Chart *10*
B - 1.2 Authority Roster of Personnel *10*
B - 1.2.1 Signature Authorization 11
B - 1.3 Supervisory Personnel *12*
B - 1.4 Changes in Personnel *12*
B - 1.5 Roles Duties and Responsibilities *12*
B - 1.5.1 Accountable Manager 12
B - 1.5.2 Chief Inspector 16
B - 1.5.3 Work Order Administrator 18
B - 1.5.4 Inspector 20
B - 1.5.5 Lead Technician 22
B - 1.5.6 Technician 24
B - 1.5.7 Apprentice / Uncertificated Assistant 25
B - 1.5.8 Parts Manager 27
B - 1.5.9 Parts Clerk 29
B - 2.0 REPAIR STATION OPERATIONS / FACILITIES 31
B - 2.1 Repair Station Operations *31*
B - 2.2 Housing and Facilities – CRS K4LR032E *31*
B - 2.3 Facility Floor Plan – CRS K4LR032E *32*
B - 2.4 Change of Location Housing or Facilities *33*
B - 2.5 Equipment, Materials, and Data Requirements *33*
B - 2.5.1 Equipment 33
B - 2.5.2 Equipment Use and Handling 33
B - 2.5.3 Equivalent Tools and Equipment 34
B - 2.5.4 Data Requirements 34
B - 3.0 CAPABILITIES LIST 35
B - 3.1 Capabilities List Introduction *35*
B - 3.2 Capabilities List Location *35*
B - 3.2.1 Self-evaluation personnel requirements 35
B - 3.2.2 Self-evaluation process 36
B - 3.2.3 Capability list revision - Adding a capability 37

B - 3.2.4 Capabilities list revision - Removing a capability 37
B - 3.2.5 Flight Standards Office Notification 37
B - 3.2.6 Frequency of self-evaluation 38
B - 3.3 Operation Specifications and Ratings 38
B - 4.0 PERFORMANCE OF MAINTENANCE AT A LOCATION OTHER THAN THE REPAIR STATION 38
B - 4.1 Work at Another Location Policy 38
B - 4.2 Work at Another Location Procedure 39
B - 4.3 Work performed outside the States and Territories of the United States 40
B - 5.0 AIR CARRIER MAINTENANCE 40
B - 5.1 Performance of Maintenance Under the Continuous Airworthiness Maintenance Program Requirements of 14 CFR Parts 119, 121, 125, 129, and 135 40
B - 5.2 Required Inspections Under the Continuous Airworthiness Maintenance 41
B - 5.3 Action to Be Taken Prior to Commencing Any Work 41
B - 5.4 Working on Canadian Aircraft 42
B - 6.0 CONTRACT MAINTENANCE PROCEDURES 42
B - 6.1 Contract Maintenance General 42
B - 6.2 Responsibility 43
B - 6.3 Contract Maintenance Function 43
B - 6.4 Contract Maintenance Provider List 44
B - 6.5 Contract Maintenance Procedures 44
B - 6.6 Method of Determining Qualifications 44
B - 6.7 Records and Recordkeeping General 45
B - 6.8 FAA Access to Records 46
B - 7.0 TRAINING 47
B - 7.1 Training General 47
B - 8.0 MAINTENANCE ON CANADIAN AIRCRAFT 48
B - 8.1 Maintenance on Canadian Aircraft 48
B - 8.2 Maintenance, Preventative Maintenance, and Modifications 48
B - 8.3 Special Conditions 49
B - 8.3.1 Special Conditions Applicable To Elevate MRO As Required To Comply With These Maintenance Implementation Procedures (MIP): 49
B - 8.3.2 Tcca Special Conditions Applicable To U.S.-Based Repair Stations And Mechanic Certificate Holders. 49
B - 8.3.3 Repair Stations Performing Maintenance, Preventive Maintenance, Or Modifications On Aircraft Operated In Commercial Air Service Under Part Iv Or Part Vii Of The Cars 50
B - 8.3.4 Repair Station Authorization To Maintain Canadian Aircraft Operated In Commercial Air Transport.. 51
B - 9.0 STANDARD MANUAL OR FORM REVISION PROCESS 52
B - 9.1 Temporary revisions 53

SECTION C DEFINITIONS AND ABBREVIATIONS 55

C - 1.0 LIST OF ABBREVIATIONS 55

Record of Revisions

Rev.	Pages	Changes	Date	Authorization
--		Complete rewrite and reissue	1 Jan 2025	J. Slack

Approved By & Date President: Jim Slack **1 JAN 2025**	FAA approval

List of Effective Pages

This Repair Station & Quality Control Manual is a complete redesign and reissue of the entire manual. All pages in the revision have been revised.

Cover	Reissue	01 Oct 2024

This list of effective pages details each page number, its individual page revision level, and the page's corresponding date of the revision. The footer on all pages reflects the overall revision status of the entire publication.

Manual Distribution List

Copy	**Assigned To:** (Name or Location)	**Title/Organization**
Master	Repair Station (Physical Copy)	Chief Inspector
001	FAA Flight Standards District Office (Electronic copy)	Principal Maintenance Inspector
002	Company Server (Electronic Copy)	General Manager (Accountable Manager)

Section A RSM Overview

A - 1.0 Preface

The purpose of this manual is to provide regulatory compliance with Part 145 repair station operations. This manual is the regulatory document governing the repair station and shall be adhered to during all operations of the repair station. This repair station will follow the policies and procedure contained within this manual.

This manual combines the requirements for a repair station manual and quality control manual into a single document. Section B primarily contains the requirements for the repair station manual as required in 14 CFR § 145.207, and Section C Primarily contains the requirements for a quality control system as required by 14 CFR § 145.211. Section D instructs on the audit, revision, and reporting process for the repair station manuals. Section E contains definitions of terms.

The Company, Elevate MRO**,** is the official name of the Repair Station and will be the name used throughout this manual and on all forms used by the Repair Station. Any reference made to a repair station will refer only to this repair station, FAA CRS K4LR032E,

Elevate MRO is located at 9586 Metro Airport Avenue, Hangar E, Broomfield, CO 80021, has the necessary housing, facilities, equipment, materials, data, and qualified personnel to perform maintenance, preventive maintenance and alterations on aircraft and components, as referenced on current Operation Specifications (Ops Specs) Rating or capabilities list. This meets the applicable requirements for the issuance of the certificate and ratings the repair station holds. [FAR § 145.101]

All Aircraft Manufacturer's Maintenance Manuals and Engine Manufacturer's Maintenance Manuals, as revised, all Component Maintenance Manuals referenced therein, as revised, are to be used in conjunction with this manual. Please Reference: OEM Manuals and Technical Library Data Control [FAR § 145.211 (c)2]

Section C of this manual explains the inspection system in detail, including the continuity of inspection responsibility. The manual gives a detailed explanation of the following portions of the inspection system; incoming materials, preliminary inspection, hidden damage, inspection continuity, and final inspection of the article being maintained or altered at this facility. [FAR § 145.211 (c)1(vii)] This quality control system conforms to the requirements of [FAR § 145.211]

The forms that are used in the Repair Stations are found in the company Forms Manual; it gives samples of the forms. The description and use of these forms are found in the text throughout the Repair Station System.

The Accountable Manager is responsible for full compliance with all procedures outlined in this Inspection System as appropriate to any item being inspected, repaired, overhauled or altered by the Repair Station. The airworthiness of those items and compliance with record requirements of the operators of those items and of the Repair Station depends upon conformity to the procedures of this system.

The inspection, repair, overhaul or alteration of products will be performed in accordance with the current Code of Federal Regulations, manufacturer's data, drawings, specifications, bulletins, or other technical data accepted or approved by the Administrator for the particular airframe, engine, radio or appliance that the facility is rated for.

The Repair Station will not inspect, maintain, or alter any item that is not listed on the Ops Specs, or for which it is not rated. The Repair Station will not inspect maintain or alter any item for which it is rated if it requires technical data, equipment, materials, facilities or trained personnel that are not available. [14 CFR 145.201]

The technical library and this *RSQCM*, required for operation of this Repair Station, will be maintained in a current status at all times.

In accordance with 14 CFR Part 145.211(c) all repair station personnel have access to this manual through the Maintenance Shared Drive, where the company's manuals are electronically stored. A current printed copy of the manual will be available in the repair station office. Each inspector and supervisor working for this Repair Station should thoroughly understand its contents. It is expected that this manual will be read carefully by all company maintenance personnel in order that each employee will be familiar with the policies and procedures outlined herein. The material in this manual is directive in nature; however, compliance with the manual is not a substitute for common sense and sound judgment.

Terms used in this manual will have the same meaning as those defined in the Code of Federal Regulations Part 1, entitled "Definitions and Abbreviations." Also, reference Section E "DEFINITIONS AND ABBREVIATIONS" of this manual for additional definitions.

A - 2.0 FAA Oversight

This repair station certificated repair station shall allow the FAA to inspect that repair station at any time to determine compliance with FAR part 145. [Ref FAR § 145.233 (a)]

A - 3.0 Company Safety, Quality, and Security Policy

The company operating policies are based on the concept that safety, quality, and security come first. Management and all employees shall include safety, quality, and security in the basic duties and responsibilities at all levels. Essential elements of safety, quality, and security include condition of equipment, aircraft inspections, training of maintenance and support personnel. It is essential that all personnel are devoted to duty, good judgment, sound operational planning, and efficient use of available resources. All employees have responsibility for safety, quality, and security and shall report any event, job hazard, faulty equipment, accident, or incidents to the accountable manager. All employees are responsible for safety, security, and quality.

Management/Employees Commitment:

All employees are expected to stop or intervene when witnessing a potentially hazardous situation; accept responsibility and accountability for our own behavior; openly communicate information about safety incidents and share the lessons with others. Everyone is concerned for the safety of others in our organization

In this organization we all have important job functions and responsibilities. Regardless of position or title, each of us must incorporate safety, quality, security, and health into our daily routines. When situations are encountered that are hazardous we must do our upmost to ensure we are safe and effectively eliminate the hazard. If hazards are identified that threaten anyone inside or outside of the organization we have a duty to report and mitigate the hazard as a team. We will maintain a culture that elevates our consciousness towards personal and collective safety

Each employee must accept responsibility to communicate any information that may affect the integrity of safety, quality, and security. This communication will never result in reprisal, thus allowing a timely, uninhibited flow of information to occur.

All employees are formally advised that the company will not initiate disciplinary actions against an employee who discloses an incident or occurrence involving safety. This policy cannot apply to criminal or willful infractions or any event where there was intentional disregard for safety, substance abuse, controlled substances, alcohol or intentional falsification, willful misconduct or gross negligence.

Section B Repair Station Operations Procedures and Standards

B - 1.0 Organizational Structure

B - 1.1 Maintenance Organizational Chart

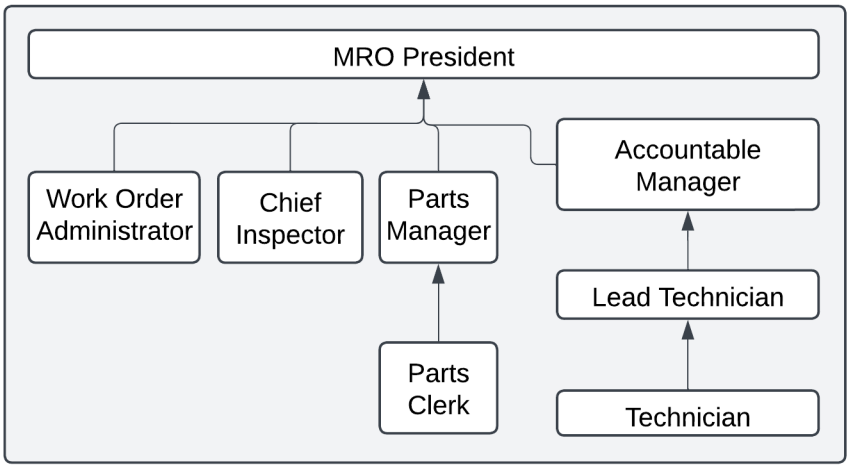

[Ref FAR § 145.51 (a)4, § 145.209 (a)1]

B - 1.2 Authority Roster of Personnel

An up-to-date roster of authorized Repair Station personnel will be kept on file in the Accountable Manager's office. The list will be amended by the Accountable Manager as personnel changes are made. These changes will be made on the roster within five (5) business days of the change in personnel. The completed Form is then distributed and posted in the required manual, and a copy is sent to the FAA PMI. [REF FAR § 145.161 (b)]

The Authority and Roster of Authorized Personnel (Form QA-1000) will contain a list of Authorized Personnel, their Certificate Type and Number, and Authorization. The authority is clearly outlined on this Form.

A signature card file will be kept on file in the Accountable Manager's office. The cards will have the Inspector's Name, Certificate Type and Number, Printed Name, Signature, Initials, and Date. A Card will be kept for each inspector and technician listed on the Authority Roster of Authorized Personnel (Form QA-1000).

The Accountable Manager has the responsibility and authority to maintain the roster and card file in a current condition. He/she may delegate this duty to any qualified assistant as

necessary; however, such delegation does not relieve the accountable manager of the overall responsibility. [REF FAR § 145.209 (b)]

The repair station will maintain an employment summary Form (TR-1005) for each individual named on the Roster. The employment summary will contain the following:

1. Present title
2. Total years of experience and type of maintenance Performed
3. Past relevant employment with names of employers and periods of employment
4. The scope of present employment
5. The type of certificate held and the ratings on that certificate if applicable

The completed Employment Summary Forms will be maintained in the training records file for each individual. The training records are located in the Accountable Manager's office or computerized tracking system.

The Accountable Manager will be responsible for assigning capable inspectors to each project. Each inspector or technician will be assigned to a project based on their experience and knowledge of the article being maintained. The Authority and Roster of Authorized Inspection Personnel shows authorized inspection personnel and their authority to act on behalf of the repair station. [REF FAR § 145.209 (a) 2-3, § 145.157 (a)]

All personnel authorized to approve an article for return to service shall comply with the following: each person authorized to approve an article for return to service under the repair station certificate and operations specifications is appropriately certificated as a mechanic or repairman under part 65. The repair station must ensure each person authorized to approve an article for return to service under the repair station certificate and operations specifications is—

(1) Trained in or has 18 months practical experience with the methods, techniques, practices, aids, equipment, and tools used to perform the maintenance, preventive maintenance, or alterations; and

(2) Thoroughly familiar with the applicable regulations in this chapter and proficient in the use of the various inspection methods, techniques, practices, aids, equipment, and tools appropriate for the work being performed and approved for return to service.

(3) And must ensure each person authorized to approve an article for return to service understands, reads, and writes English. [Ref FAR § 145.157]

B - 1.2.1 Signature Authorization

All individuals in the repair station who are authorized to make airworthiness determinations will be documented using the authority roster of authorized personnel. Personnel must be listed on this roster before applying their signature or initials to any checklist, work order, or other document used to document an airworthiness determination. All personnel who are authorized with signature authorization are required to have completed their initial repair station training. All who are approved for signature authorization are permitted to perform and document airworthiness determinations that do

not require other specific authorization as found in the authority roster, for example someone with signature authorization is not permitted to make final return to service determinations, unless that person is also listed as being an inspector with final RTS privileges.

It is the responsibility of each member of the Repair Station to bring to the attention of the Accountable Manager or delegate any question regarding an unserviceable, unairworthy, unsafe, or non-conforming condition in the repair station.

B - 1.3 Supervisory Personnel

Any person who is directly in charge of a maintenance function must be an appropriately rated mechanic or repairman under Part 65 and must have had at least 18 months of practical experience in the procedures, practices, inspection methods, materials, tools, and equipment generally used in the work for which Elevate MRO is rated. (Experience as an apprentice or student technician may not be counted in computing the 18-month experience requirement.) In addition, the persons who are assigned the responsibilities of Accountable Manager must have had experience in the methods and procedures prescribed by the Administrator for returning aircraft to service after 100-hour, annual, and progressive inspections. All supervisory and inspection personnel must understand, read, and write in English. Please see RSTM Section 1.11 for English language proficiency requirements and verification process.

B - 1.4 Changes in Personnel

Whenever personnel changes occur at an inspection level or above, the changes will be reflected on the Elevate MRO Authority and Roster of Authorized Inspection Personnel (Form QA-1000) within five (5) business days. This includes all changes regarding managers and supervisors, inspection personnel, and personnel authorized to return to service.

B - 1.5 Roles Duties and Responsibilities

[REF FAR § 145.209 (a) 2-3]

B - 1.5.1 Accountable Manager

1. **Supervision**
   a. The Accountable manager supervises All Repair Station Personnel with the exception of the chief inspector and is accountable to the president of the company.
2. **Responsibilities**
   a. Responsible for the management of the Repair Station in an efficient and satisfactory manner, including personnel, scheduling, and has the authority in the releasing to service of airframes, engines, propellers, appliances, and the component parts thereof. In addition, the Accountable Manager is responsible for directing, planning, and laying out the details of the inspection standards, methods, and procedures used by the Repair Station

in complying with all applicable Federal Aviation Regulations (FAR), manufacturer's specifications and recommendations. An Accountable manager is responsible for each repair station and will be the direct point of contact for the FAA at each FSDO office. [Ref FAR § 145.211 (c)1(vii)]

3. Objective

a. Contributes to safety, reliability, and economy by anticipating equipment problems by developing capable employees and effective tools and procedures and by judicious use of contract personnel, equipment, and supplies in order that it shall comply with all applicable Code of Federal Regulations (14 CFR's), company procedures, and manufacturer's procedures and recommendations

4. Duties

a. Assures that all employees follow the company's prescribed safety, quality, and security practices in the Performance of their duties.

b. Provide qualified personnel to plan, supervise, perform, and approve for return to service the maintenance, preventive maintenance, or alterations performed under the repair station certificate and operations specifications;

c. Ensure it has a sufficient number of employees with the training or knowledge and experience in the performance of maintenance, preventive maintenance, or alterations authorized by the repair station certificate and operations specifications to ensure all work is performed in accordance with part 43

d. Determine the abilities of its noncertificated employees performing maintenance functions based on training, knowledge, experience, or practical tests. [Ref FAR § 145.151]

e. Coordinates with other company department heads. Manages the Repair Station by:

f. Reviewing the anticipated work schedule.

g. Maintaining a general knowledge of all work being performed.

h. Planning for long-range work requirements involving major components and rework. Training personnel in the recordkeeping procedures.

i. Reviews all qualifications of all inspection personnel and determines the need for, and advises them of, additional training requirements which they should meet. Arrange for and schedule on-the-job training (OJT) or Formal training, as required.

j. Ensures all maintenance performed on the aircraft is accomplished in accordance with our Repair Station System and Repair Station Operations Specifications and all Applicable 14 CFRs.

k. Determines when maintenance check flights are necessary for returning aircraft to service. Perform audits as required by the Repair Station.

l. Assess that the periodic checks and calibrations are made on all new and existing precision tools and test equipment and that current records are maintained of those checks and calibrations in accordance with the calibration control program described in the applicable section of this manual. Administers the calibration control program. [Ref FAR § 145.211 (c)1(viii)]

m. Ensures the Manufacturer's Service Manuals, Instructions, Service Bulletins, Airworthiness Directives, Federal Aviation Administration approved data and aircraft specifications are current and utilized.

n. Provides current and adequate inspection Forms and assures their proper completion. Distribute to all pertinent departments any miscellaneous technical Information, etc., received. Responsible for submitting changes, revisions, and distribution of the Repair Station manual System.

o. Administer repair station training program in accordance with approved Training Program Manual. Responsible for seeing that authorized parts, materials, lubricants, etc., are used throughout the Repair Station and is responsible for the substitution of equivalent parts.

p. Mutilate and dispose of all parts determined to be scrap.

q. Responsible for seeing that all maintenance, preventative maintenance, and alterations are accomplished in accordance with accepted and/or approved data.

r. Responsible for the proper recording and completion of all inspection functions. Inspect or provide qualified inspectors for the inspection and return to service.

s. Responsible for ascertaining that all maintenance records are properly maintained and retrievable and readily available for review.

t. Responsible to report on all matters regarding Quality Control Audit Program.

u. Responsible for revising section B - 9 of this manual "Maintenance on Canadian Aircraft." required consistent with current operations and Canadian requirements. "The Accountable Manager will review this Supplement periodically"

v. Perform overall repair station and individual needs assessments found in training manual Section 2.

w. Perform individual needs assessments found in training manual Section 2.3

x. Perform a training gap plan IA-1003 when required as outlined in Training Manual section 3.

y. Electronic and Paper Work Orders is responsible for ensuring that the receiving inspection process is completed in accordance with this manual for all material or parts that are received at the repair station.

z. During repair station procedure audits corrective action plans, change repair station procedures, make key determinations of safety risk acceptance, direct and control resources.

aa. The above duties and responsibilities of the Accountable Manager may be delegated to any qualified assistant as necessary; however, such delegation does not relieve the Accountable Manager of the overall responsibilities.

5. Authority

a. Accountable Manager may assign personnel as required for inspection duties. Initiate revisions to Repair Station manuals. Delegate his/her authority as necessary, although this does not relieve the Accountable Manager of the responsibility.

6. Qualifications

a. Can read, write, and understand English.

b. Holds a valid A&P certificate.

c. Has three years of experience as a certificated A&P mechanic.

d. Previous supervisory and planning experience.

e. Thoroughly familiar with applicable regulations of 14 CFR Par t 145 and with the inspection methods, techniques, practices, aids, equipment, and tools used to determine the airworthiness of the article on which maintenance, preventative maintenance, or alterations are being performed.

f. Proficient in using various types of inspection equipment and visual inspection aid appropriate for the article being inspected.

g. Qualified and knowledgeable to effectively make plans.

7. Training

a. Must have sufficient training in the concepts and programs specified in our manuals to assure compliance with and the ability to supervise such programs.

b. Must perform all initial and recurrent training as required by the repair station training manual.

B - 1.5.2 Chief Inspector

1. **Supervises**
    a. **The Chief Inspector supervises all inspection personnel and activities within the Quality Control Department. They report directly to the Company president and have independent authority over inspection-related functions.**
2. **Responsibilities**
    a. Responsible for the management and execution of the inspection system to ensure compliance with all applicable Federal Aviation Regulations (FAR), manufacturer's specifications, and company procedures.

    b. Acts as the final authority for the release of aircraft, engines, propellers, appliances, and components back to service, following successful inspections.

    c. Maintains current inspection methods, techniques, and quality control processes.

    d. Ensures compliance with 14 CFR Part 145 regulations and oversees FAA interaction for inspection-related matters.

    e. Responsible for ensuring that all inspection personnel are adequately trained and certified according to 14 CFR Part 65 and company policies.
3. **Objective**
    a. The Chief Inspector ensures safety, reliability, and airworthiness of all work performed by developing robust inspection processes, training competent personnel, and employing effective tools and procedures. This includes auditing the repair station for adherence to all applicable Code of Federal Regulations (CFRs), company procedures, and manufacturer guidelines.
4. **Duties**
    a. Develops and enforces procedures for performing inspections and quality assurance, ensuring they align with FAA regulations and industry standards

    b. Approves and assigns authority of personnel using the authority roster of authorized personnel.

    c. Monitors and evaluates the performance of inspection personnel, scheduling periodic proficiency checks and required training.

    d. Monitors and evaluates the use of technical data, including service manuals, airworthiness directives, and service bulletins, to ensure they are current and available for use and are used in the correct manner.

e. Monitors and evaluates the use of receiving inspections for incoming parts and materials, ensuring compliance with established procedures.

f. Maintains current training records of repair station Personnel including the administration of the OJT training program. Ensures records are retrievable and available for review by the FAA.

g. In partnership with the accountable manager Identifies deficiencies during audits or inspections and ensures corrective actions are implemented promptly.

h. Leads training and development programs for personnel to maintain competency and compliance with company and FAA standards.

i. Coordinates with maintenance, parts, administration, and others to ensure product quality and safety.

j. Administers and reviews the repair station manuals, ensuring all procedures remain compliant with regulatory changes and operational needs.

k. Reports inspection-related issues and quality metrics to the Accountable Manager.

5. Authority

a. The Chief Inspector has the authority to enforce compliance with inspection procedures and perform updates to the Repair Station Manuals and forms.

b. The chief inspector may delegate tasks to qualified personnel but retains overall responsibility for inspection quality and compliance.

c. Has the authority to suspend operations if safety or regulatory compliance is compromised.

d. Can issue and revoke authorities on the roster of authorized personnel.

e. Can amend capabilities lists pursuant to FAA requirements.

f. Can mandate training requirements.

g. Can mandate record keeping standards.

h. Can mandate changes in repair station process.

6. Qualifications

a. Can read, write, and understand English.

b. Holds a valid A&P certificate.

c. Has three years of experience as a certificated A&P mechanic.

d. Previous supervisory and planning experience.

e. Thoroughly familiar with applicable regulations of 14 CFR Par t 145 and with the inspection methods, techniques, practices, aids, equipment, and tools used to determine the airworthiness of the article on which maintenance, preventative maintenance, or alterations are being performed.

f. Proficient in using various types of inspection equipment and visual inspection aid appropriate for the article being inspected.

g. Has a minimum of three years of experience as a certificated A&P mechanic or inspector.

h. Demonstrates proficiency in inspection techniques, quality assurance methods, and FAA regulatory compliance.

i. Has experience in supervisory or quality assurance roles within a Part 145 Repair Station.

j. Proficient in the use of inspection tools and equipment relevant to the repair station's operations.

7. Training

a. Must perform all initial and recurrent training as required by the repair station training manual.

B - 1.5.3 Work Order Administrator

1. Supervises

a. Is supervised and directed by to the president of the company.

2. Responsibilities

a. The Work Order Administrator supervises the management and flow of work orders within the repair station.

b. Responsible for facilitating the creation and monitoring of workorders status and final accuracy.

3. Objective

a. The Work Order Administrator ensures operational efficiency by monitoring and auditing work orders, facilitating coordination across departments, and supporting the repair station's commitment to timely and accurate service.

4. Duties

a. Develops and implements processes for the creation, and tracking of work orders.

b. Monitors the status of work orders, ensuring timely progress and addressing any bottlenecks or delays.

c. Verifies (but is not responsible for adding) all required documentation, including inspection approvals, material usage logs, and certifications, is included in work orders before billing.

d. Assists in preparing records for audits and ensures that all work order-related documentation is retrievable and up-to-date.

e. Maintains the electronic work order system, providing training to personnel on its use as needed.

f. Coordinates with the Chief Inspector to ensure inspection findings and resolutions are appropriately documented in work orders.

g. Identifies and implements improvements to work order processes to enhance efficiency and compliance.

h. Ensures that any discrepancies or issues related to work orders are promptly escalated to the appropriate personnel for resolution.

5. Authority

a. The Work Order Administrator has the authority to request updates or corrections to work order records from maintenance or inspection personnel.

b. May recommend improvements to the work order system and processes for approval by senior management.

c. Collaborates with department heads to address operational challenges affecting work order progress.

6. Qualifications

a. Can read, write, and understand English.

b. Holds a valid A&P certificate.

c. Has three years of experience as a certificated A&P mechanic.

d. Previous supervisory and planning experience.

e. Thoroughly familiar with applicable regulations of 14 CFR Par t 145 and with the inspection methods, techniques, practices, aids, equipment, and tools used to determine the airworthiness of the article on which maintenance, preventative maintenance, or alterations are being performed.

f. Proficient in using various types of inspection equipment and visual inspection aid appropriate for the article being inspected.

g. Qualified and knowledgeable to effectively make plans.

7. Training

a. Must continually train on best practices of the business including paper and electronic work order management.

B - 1.5.4 Inspector

1. **Supervises**
    a. **Inspectors may be selected from trained and qualified technicians or leads and work collaboratively with other personnel to ensure compliance with inspection standards and regulations.**
2. **Responsibilities**
    a. **Performs all duties of a technician**
    b. **Additionally performs final return to service inspections and paperwork reviews.**
3. **Objective**
    a. **The Inspector enhances safety and reliability by ensuring all maintenance work complies with applicable standards, regulations, and company quality policies.**
4. **Duties**
    a. **Conducts preliminary, in-process, hidden damage, and final inspections as required by repair station procedures.**
    b. **Approves work orders for Return-to-Service (RTS) after confirming all required maintenance and inspections have been completed.**
    c. **Performs AD, SB, ICA reviews**
    d. **Verifies that maintenance and inspection activities are accurately documented in compliance with FAA regulations and company policies.**
    e. **Ensures calibration records for tools and test equipment are up-to-date and in compliance with the repair station's calibration control program.**
    f. **Conducts audits of maintenance processes and resolves discrepancies through collaboration with the chief inspector.**
    g. **Provides guidance and training to technicians on inspection methods and regulatory compliance.**
    h. **Coordinates with the Chief Inspector to review and revise inspection standards, processes, and methods as needed.**
5. **Authority**
    a. **The Inspector has the authority to approve or reject work for Return-to-Service based on inspection findings.**
    b. **Can recommend process improvements and identify training needs for maintenance and inspection personnel.**
    c. **May suspend maintenance activities if discrepancies affecting airworthiness are identified, pending resolution.**
6. **Qualifications**
    a. Can read, write, and understand English.

b. Holds a valid A&P certificate.

c. Has three years of experience as a certificated A&P mechanic.

d. Previous inspection experience or equivalent OJT training.

e. Thoroughly familiar with applicable regulations of 14 CFR Part 145 and with the inspection methods, techniques, practices, aids, equipment, and tools used to determine the airworthiness of the article on which maintenance, preventative maintenance, or alterations are being performed.

f. Proficient in using various types of inspection equipment and visual inspection aid appropriate for the article being inspected.

g. Demonstrates proficiency in using inspection tools and techniques for determining airworthiness.

h. Must possess strong attention to detail and a commitment to safety and quality.

7. Training

a. Must perform all initial and recurrent training as required by the repair station training manual.

b. Must accomplish inspector training.

c. Participates in training programs to stay proficient in inspection techniques, regulatory requirements, and company processes.

B - 1.5.5 Lead Technician

1. **Supervision**
    a. **Reports to the accountable manager and collaborates closely with Inspectors, other leads. Supervises Technicians.**
2. **Responsibilities**
    a. **Performs all functions of a technician when required.**
    b. **Works closely with the procurement team to ensure parts and materials required for work orders are available and properly documented.**
    c. **Responsible for overseeing daily maintenance activities, prioritizing tasks, and ensuring that all work is performed in compliance with FAA regulations, manufacturer guidelines, and company procedures.**
    d. **Acts as the primary point of contact for the team, facilitating communication between technicians, management, and other departments.**
    e. **Identifies and resolves roadblocks or issues affecting project completion, escalating problems as necessary.**
    f. **Ensures the work environment is safe, organized, and conducive to efficient operations.**
    g. **Promotes teamwork and fosters a collaborative environment among team members.**
3. **Objective**
    a. **The Lead Technician ensures the timely and efficient completion of maintenance tasks while upholding the highest standards of quality and safety.**
    b. **Serves as a mentor and leader, empowering team members to perform their duties effectively and in compliance with company and regulatory standards.**
4. **Duties**
    a. **Oversees and participates in the performance of maintenance, preventive maintenance, and alterations on aircraft and components.**
    b. **Assigns tasks to technicians based on project priorities, skill levels, and operational requirements.**
    c. **Monitors progress on assigned projects to ensure milestones are met and adjusts schedules as needed to accommodate changes.**
    d. **Conducts pre- and post-shift briefings with the team to communicate project goals, updates, and safety considerations.**
    e. **Provides technical guidance and support to technicians, ensuring work is performed accurately and efficiently.**

f. Maintains constant communication with Inspectors to ensure that inspection and approval processes are seamlessly integrated into the workflow.

g. Identifies potential issues or bottlenecks in projects and implements solutions to minimize delays.

h. Ensures that tools, materials, and resources required for projects are available and utilized appropriately.

i. Promotes and enforces adherence to safety protocols, quality standards, and regulatory requirements.

j. Reviews work documentation, such as work orders and inspection records, for accuracy and completeness before submission.

k. Assists in training and mentoring technicians to develop their technical skills and understanding of company policies and procedures.

5. Authority

a. The Lead Technician has the authority to assign and prioritize tasks within their team to meet project deadlines and operational goals.

b. Can recommend training, process improvements, and personnel changes to management based on performance observations.

c. May pause tasks or escalate issues if safety or quality concerns arise.

6. Qualifications

a. Must be able to read, write, and understand English.

b. Holds an FAA Airframe and Powerplant (A&P) certificate.

c. Has at least three years of experience as a technician in an aviation maintenance or repair station environment. If less experience is possessed then exceptional performance and knowledge must be demonstrated and documented.

d. Demonstrates leadership skills, including the ability to motivate and guide a team to meet operational objectives.

e. Possesses strong problem-solving abilities and organizational skills to manage multiple tasks and priorities effectively.

f. Has excellent interpersonal and communication skills to coordinate effectively with team members and other departments.

g. Proficient in using maintenance tools and interpreting technical data, manuals, and diagrams.

h. Qualified and knowledgeable to effectively make plans.

7. Training

a. Must perform all initial and recurrent training as required by the repair station training manual.

b. Must perform lead training.

B - 1.5.6 Technician

1. **Supervision**
    a. **Will be supervised and directed by a lead technician. If required will supervise non-certificated individuals.**
2. **Responsibilities**
    a. The work of a Mechanic/Technician consists of all tasks generally recognized as, but not limited to, a mechanic's work on or about aircraft, its component parts, and related equipment.
    b. Mechanic/Technicians may be required to inspect and test systems and component parts used in their work and sign for the work performed. Must be capable of performing their work satisfactorily to company standards. All Mechanics/Technicians are required to be thoroughly familiar with the company standards. All Mechanic/Technicians are required to be thoroughly familiar with the requirements of this manual, 14 Code of Federal Regulations, Airworthiness Directives (AD) and Advisory Circulars (AC), Manufacturers Service Letters and Bulletins, and Engineering Orders (EO). Mechanics/Technicians may be required to instruct less experienced employees. It is the responsibility of the technician completing the task to seek out the inspector and have the work inspected.
2. **Objective**
    a. **To safely perform maintenance to articles in the repair station.**
3. **Duties**
    a. The Mechanic/Technician contributes to aircraft safety by maintaining high standards of aeronautical workmanship and inspection standards, consistent with cost.
    b. Will follow the company's prescribed safety, quality, and security practices in the Performance of their duties.
    c. Performs maintenance and repairs on the aircraft for which he is assigned and qualified.
    d. Keeps own work areas clean. Returns all equipment and tools checked out at end of work shift and repositioned in assigned area.
    e. Reports all inoperative or faulty equipment to the immediate supervisor.
    f. Assuring that all parts removed from aircraft to facilitate other work such as cowlings, access panels, seats, etc., are properly identified and stored in a segregated manner to facilitate proper re- assembly. Ensuring that all Repair Station personnel use appropriate covers, shields, caps and plugs, etc., on items to prevent damage to paint and upholstery, and to prevent entry of foreign matter into items or components.

g. Assures that proper documentation is used when performing maintenance tasks. Completes all paperwork for the maintenance he performs.

h. Assures that hangar workshops and other areas assigned are maintained in an orderly manner. Accomplish assigned or delegated tasks.

i. Will have an adequate tool kit.

j. The above duties and responsibilities of the Mechanic/Technician may be delegated to any qualified assistant as necessary; however, such delegation does not relieve the Mechanic/Technician of the overall responsibilities.

k. If you are a lead technician, you will: QCM 2.2 Initial Inspection "Any discrepancies and unsafe conditions noted will be captured on Discrepancy Action Card (OP-1003) and retained with the aircraft paperwork these records will be reviewed and then added to the Electronic Workorder as required by the lead technician of the project. "

4. Qualification

a. Must be trained on the Airframes or Power Plants, either in a Formal or on the job as required.

5. Training

a. May attend airframe, power plant, and equipment manufacturers training courses determined to be necessary to fulfill the task requirements.

b. Must perform all initial and recurrent training as required by the repair station training manual.

B - 1.5.7 Apprentice / Uncertificated Assistant

1. Supervises

a. The Apprentice / Uncertificated Assistant works under the direct supervision of a certified Technician or Lead Technician.

6. Responsibilities

a. Assists certified personnel in performing maintenance, preventive maintenance, and alterations under the repair station certificate and operations specifications.

b. Provides general maintenance support, including tool handling, equipment setup, and cleaning of components and work areas.

c. Prepares parts and materials for maintenance tasks, ensuring they are organized and ready for use.

d. Observes and learns maintenance techniques, practices, and regulatory compliance under the guidance of certified personnel.

e. Ensures all tools and equipment used are returned to their designated storage locations in proper working condition.

f. Shall learn inspections through OJT but shall not sign for any inspection or make and airworthiness determination.

2. Objective
    a. The Apprentice / Uncertificated Assistant contributes to the efficiency of maintenance operations by providing supplementary support to certified personnel while gaining valuable experience in aviation maintenance processes.
    b. Aims to develop foundational knowledge and skills to progress towards certification and independent responsibilities.
3. Duties
    a. Performs assigned tasks such as removing, cleaning, and reinstalling non-critical components under supervision.
    b. Retrieves and organizes tools, parts, and materials required for maintenance tasks as directed by the supervising technician or lead.
    c. Assists with documentation by recording basic data under guidance, ensuring accuracy and compliance with repair station procedures.
    d. Cleans and organizes workspaces and tools after maintenance activities to maintain a safe and efficient work environment.
    e. Follows safety procedures, including the proper handling and storage of hazardous materials and equipment.
    f. Observes certified personnel to gain an understanding of inspection and maintenance processes, FAA regulations, and repair station policies.
    g. Participates in on-the-job training (OJT) sessions to develop skills and knowledge required for future certification.
4. Authority
    a. All tasks performed by the Apprentice must be reviewed and approved by a certificated individual with appropriate authority to make airworthiness determinations.
    b. The Apprentice / Uncertificated Assistant does not have the authority to make any airworthiness determinations or sign off on any maintenance tasks.
    c. May assist in tasks as delegated by certified personnel but cannot perform any function that requires regulatory authorization.
5. Qualifications
    a. Must be able to read, write, and understand English.
    b. Able to follow directions.
    c. Able to communicate accurate updates verbally and in written form.
    d. Demonstrates an interest in aviation maintenance and a willingness to learn.
    e. Has a basic understanding of tools, materials, and safety procedures relevant to maintenance tasks.
    f. Possesses good organizational skills and attention to detail to support maintenance operations effectively.

g. Strong communication and teamwork abilities to coordinate tasks with certified personnel.

6. Training

a. Must be trained with initial training program.

b. Participates in on-the-job training (OJT) programs to gain foundational knowledge and practical skills in aviation maintenance.

c. Completes recurrent safety training and any additional training deemed necessary by the repair station to enhance performance and understanding.

B - 1.5.8 Parts Manager

1. Supervises

Responsible to President, supervises parts clerks.

1. Responsibilities

a. Manages the repair station's parts and materials to ensure they are received, stored, handled, and maintained in compliance with FAA regulations, manufacturer standards, and company procedures.

b. Oversees the stockroom operations, ensuring accurate inventory tracking, organization, and proper documentation of all parts and tools.

c. Implements and maintains procedures for identifying, controlling, segregating, preserving, and disposing of parts in accordance with repair station policies.

d. Ensures that parts and materials meet quality standards and are accompanied by all required serviceable tags and documentation.

e. Coordinates with other departments to meet operational needs for parts and materials.

f. Oversees procurement activities, ensuring timely replenishment of stock and alignment with company quality standards.

2. Objective

a. Streamline the handling of aircraft parts and materials. And ensuring quality and regulatory compliance. Ensure accuracy in information and part tracking. Manage Parts team to coordinate on time delivery of parts and consumables.

3. Duties

a. To keep the parts room in a neat and acceptable manner. Ensuring that serviceable tags accompany the particular part.

b. The Parts Manager ensures that parts being maintained by the Repair Station are of the best quality, being received appropriately and being maintained appropriately, with the proper documentation.

c. Assures that all employees follow the company's prescribed safety, quality, and security practices in the Performance of their duties.

d. Coordinates with other company department heads.

e. Monitoring stock quantities and initiating purchase requisitions for stock as required. Maintain the stockroom in a neat and organized manner.

f. Check any incoming material for adequate shelf-life when applicable, dispose of any items found to exceed shelf-life, and dispose of any item known to have shelf-life that is not identified with a shelf- life tag or label.

g. For identifying, controlling, segregating, preserving, and maintaining all stock and tools to a serviceable or unserviceable category as designated by the Accountable Manager.

h. To mutilate and dispose of all parts determined to be scrap by the inspection department.

i. Oversee procurement of material and parts inventory.

j. The above duties and responsibilities of the Parts Manager may be delegated to any qualified assistant as necessary. However, such delegation does not relive the Parts Manager of the overall responsibilities.

4. Authority

a. The Parts Manager ensures all parts are approved and have the proper documentation with them.

b. The Parts Manager has the authority to approve or reject parts and materials based on documentation and quality compliance.

c. May delegate specific responsibilities to qualified assistants but retains overall accountability for the management of parts and materials.

5. Qualifications

a. Must be thoroughly familiar with the requirements of the Repair Station , 14 Code of Federal Regulations, Airworthiness Directives and Advisory Circulars, Manufacturer’s Service Letters and Bulletins, Engineering Orders, and the inspection system used in the Repair Station.

b. Possesses strong organizational skills and attention to detail for maintaining accurate inventory records and ensuring compliance.

c. Demonstrates knowledge of parts procurement, storage, and documentation processes.

d. Effective in coordinating with multiple departments to meet operational goals.

6. Training

a. Will be familiar with the most current revision of Elevate MRO Quality Control process as found in section B and FAA ACS21-129 (as revised) "Detecting and Reporting Suspected Unapproved Parts," as part of the Elevate MRO Incoming Parts Inspector Training. Will receive recurrent training annually. Will receive initial HAZMAT familiarization training with recurring training.

b. Participates in annual recurrent training to stay updated on regulatory and procedural changes.

c. Is trained for parts and material receiving inspections.

B - 1.5.9 Parts Clerk

1. Supervises

a. The Parts Clerk reports directly to the Parts Manager

2. Responsibilities

a. Supports the Parts Manager in receiving, organizing, storing, and distributing parts and materials for the repair station.

b. Maintains accurate records of inventory transactions and ensures all parts are accompanied by proper documentation.

c. Ensures the proper handling and storage of parts, including identifying and segregating serviceable and unserviceable items.

d. Assists in maintaining the stockroom in an organized and clean manner in accordance with company and regulatory standards.

e. Helps identify and manage stock levels, reporting shortages or excesses to the Parts Manager.

3. Objective

a. To ensure the efficient and accurate management of parts and materials, supporting the repair station's operational needs while adhering to safety, quality, and regulatory requirements.

4. Duties

a. Receives incoming parts and materials, verifying quantities, part numbers, and accompanying documentation for accuracy.

b. Assists in the labeling, tagging, and organizing of parts in designated stock areas.

c. Updates inventory records to reflect changes in stock levels and assists with inventory audits.

d. Ensures shelf-life items are monitored, tagged, and disposed of appropriately if expired.

e. Follows procedures for issuing parts and materials to maintenance personnel, ensuring all transactions are accurately documented.

f. Assists in identifying, segregating, and disposing of parts determined to be scrap, under the direction of the Parts Manager.

g. Handles tools and equipment in compliance with calibration and maintenance schedules as directed.

h. Communicates effectively with the Parts Manager and other team members to ensure parts availability and resolve discrepancies.

i. Maintains a safe and clean working environment in the stockroom and storage areas.

j. Handles warranty items and incoming and outgoing cores per repair station requirements.

5. Authority

a. The Parts Clerk is authorized to handle, store, and issue parts and materials in accordance with company procedures and under the supervision of the Parts Manager.

b. Has the authority to report stock discrepancies and propose adjustments to inventory levels.

6. Qualifications

a. Must be able to read, write, and understand English.

b. Familiarity with inventory management practices and tools is preferred.

c. Demonstrates organizational skills and attention to detail to ensure accurate records and proper stockroom management.

d. Understanding of applicable FAA regulations and repair station processes.

e. Effective communication and teamwork skills to coordinate with maintenance and procurement personnel.

7. Training

a. Completes initial training on company inventory and stockroom procedures, including documentation and safety requirements.

b. Participates in recurrent training to maintain knowledge of company and regulatory standards.

c. Receives HAZMAT familiarization training as required and follows all safety protocols for handling hazardous materials.

d. Receives receiving inspection training.

B - 2.0 Repair Station Operations / Facilities

B - 2.1 Repair Station Operations

Please see Section 3: Quality Control Procedures and Standards of this manual for the workorder management process and other operations. Housing and Facilities – CRS K4LR032E

B - 2.2 Housing and Facilities – CRS K4LR032E

Elevate MRO, FAA Certified Repair Station No. K4LR032E, has housing for the facilities, equipment, materials, and personnel consistent with its ratings. Facilities for properly performing maintenance, preventive maintenance, alterations of articles, and the specialized services for which it is rated, include the following:

7. Sufficient workspace and areas for the proper segregation and protection of articles during all maintenance, preventive maintenance, and alterations.
8. Segregated work areas enabling environmentally hazardous or sensitive operations such as painting, cleaning, and machining to be done properly and in a manner that does not adversely affect other maintenance or alteration articles or practices;
9. Suitable racks, hoists, trays, stands, and other segregation means for the storage and protection of all articles undergoing maintenance, preventive maintenance, or alterations;
10. Space sufficient to segregate articles and materials stocked for installation from those articles undergoing maintenance, preventive maintenance, or alterations; and
11. Ventilation, lighting, and control of temperature, humidity, and other climatic conditions sufficient to ensure personnel perform maintenance, preventive maintenance, and alterations to the standards required by parts being worked on.
12. The Repair Station has suitable permanent housing to enclose the largest type and model of aircraft listed on the operations specifications.

[Ref FAR § 145.209 (c)]

For operations concerning air carriers please see Section B - 5 Air Carrier Maintenance

FAA Certified Repair Station No. K4LR032E consists of approximately: 17,000 sq. feet of hangar space and 2,183 sq. feet of office space 853 sq. feet of shop and stockroom space a All floors are constructed of reinforced concrete, except the maintenance office floor, which is metal/insulation overlay over structural steel frame. Heat is supplied by (3) gas fired radiant heaters. Lighting is all high output LED. 220-volt 3 phase and 110 volt AC is available in the hangar. 125-psi air is supplied by one air compressor.

B - 2.3 Facility Floor Plan – CRS K4LR032E

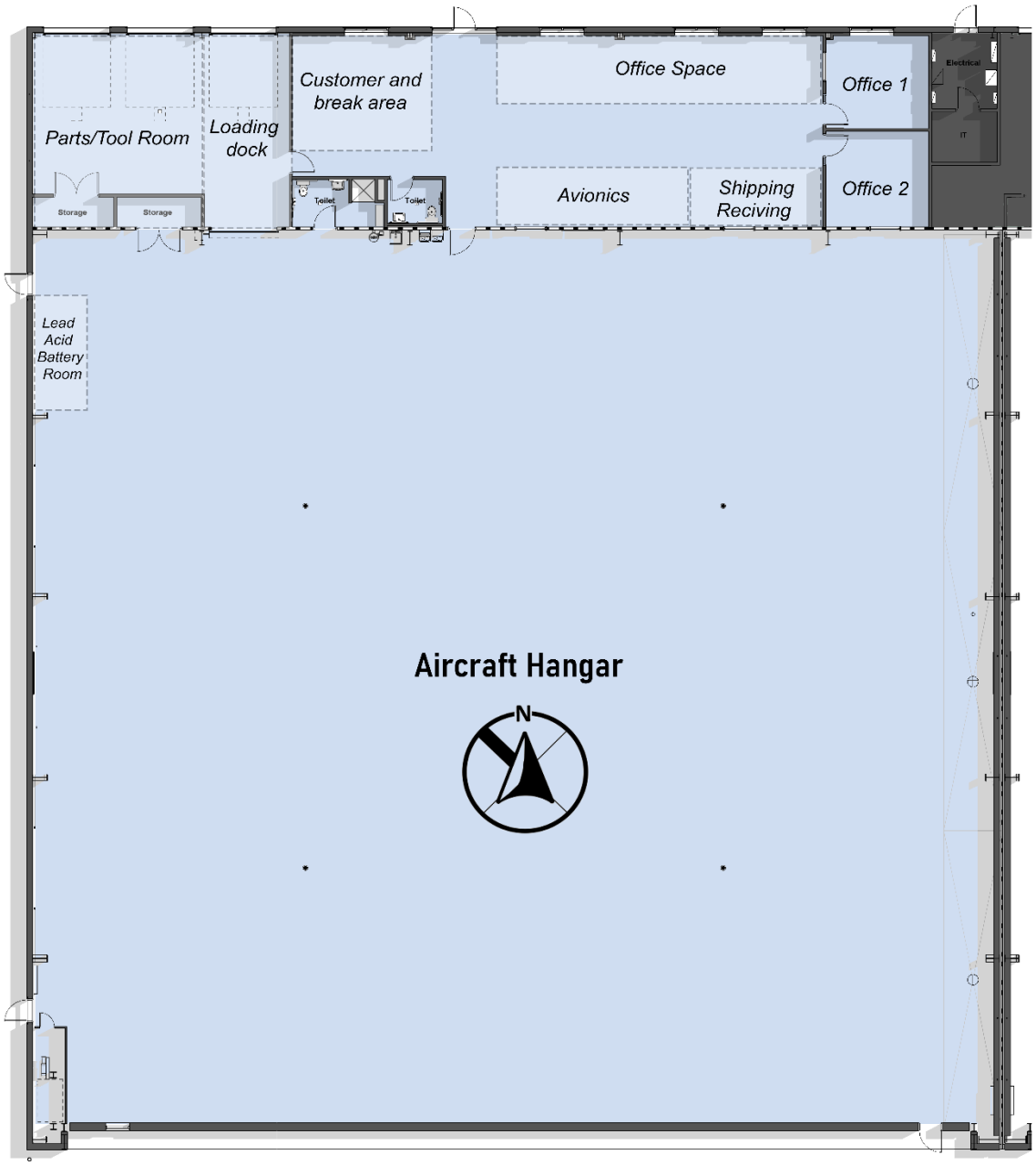

B - 2.4 Change of Location Housing or Facilities

The Repair Station will not make any change to the location of it's housing without written approval from the Federal Aviation Administration. [Ref: 14 CFR Part 145.105]

The Repair Station will not make any changes to its housing or facilities that could have a significant effect on its ability to perform maintenance, preventive maintenance, or alterations under its Repair Station Certificate and Operations Specifications without written approval from the Federal Aviation Administration. [Ref: 14 CFR Part 145.105]

B - 2.5 Equipment, Materials, and Data Requirements

[Ref: 14 CFR Part 145.109]

B - 2.5.1 Equipment

The accountable manager will ensure access to the equipment, tools, and materials necessary to perform the maintenance in accordance with 14 CFR Part 43. The equipment, tools, and materials are or will be located on the premises and are under the control of the Repair Station while the work is being accomplished. Some equipment is very expensive and the Repair Station may not own it. In this case, the Repair Station will procure the necessary item in the following manner.

The Accountable Manager will be responsible for the oversight of the equipment acquisition. A suitable supplier (i.e. manufacturer, vendor or other repair facility) will be contacted and an arrangement in the form of a lease, rental or loan will be made. A reasonable and safe transportation method will be established and a period of time set up for the transaction.

NOTE: The equipment must be on the premises during the operation for which it is required.

When the equipment arrives at the Repair Station an inspection of the equipment will be made by the inspection department, as to the condition, currency of any calibration requirements, and any training requirements that might need to be conducted. The equipment will be used in the necessary operations and then returned to the supplier according to the predetermined arrangement.

The repair station must ensure all test and inspection equipment and tools used to make airworthiness determinations on articles are calibrated to a standard acceptable to the FAA. [Ref FAR § 145.209 (a-c), § 145.211 (c)1(viii)]

B - 2.5.2 Equipment Use and Handling

The Repair Station has various tools and equipment most of which are small and portable. These tools may be used in all areas of the facility. They are stored in designated areas throughout the building. These items typically do not have special handling requirements other than the normal safe operating practices and in the case of precision test equipment verification of calibration dates.

The Accountable Manager maintains a list of equipment used by the Repair Station. (Calibrated tooling Information is found here: Section C 10 Calibration) [Ref FAR § 145.209 (c), 145.211 (c)1(viii)]

B - 2.5.3 Equivalent Tools and Equipment

There are times in which the Repair Station must fabricate a tool or device for the maintenance of an article in the facility. The inspection department will review the equivalency and specific requirements of part 14 CFR Part 43 before developing equivalent tools and equipment. Many times these items are found in the manufacturer's maintenance documents along with a diagram or schematic for the construction of the item in the field. These items will be constructed to those specifications.

In some instances there are not detailed instructions found, in this case the inspection department will review the requirements of the tool or device to determine the feasibility of fabricating such items. If a similar item is available, a "reverse engineering" process may be implemented for the fabrication. Reverse engineering must include any drawings, data, testing or reports to determine that the article is equivalent to the article recommended by the manufacturer.

In any case, the item must meet the approval of the inspection department and a determination made as to any calibration, inspection, reliability, repeatability and accuracy requirements. Approval for the new tool will be issued by its addition to the tooling calibration list FormApproval / Acceptance for the new calibrated tool will be issued by its addition to the tooling calibration list Form OP-1200. Any tool or piece of equipment that requires calibration or testing will be given a unique part number and serial number to identify it within the Repair Station's inventory system. All test and inspection equipment and tools used to make airworthiness determinations on articles are calibrated to a standard acceptable to the FAA.

All documentation of equivalency determination for a substitute tool is retained with the tool tracking and calibration Information by the Accountable Manager. [Ref FAR § 145.209 (c), § 145.211 (c)1(viii)]

B - 2.5.4 Data Requirements

The repair station must maintain, in a format acceptable to the FAA, the documents and data required for the performance of maintenance, preventive maintenance, or alterations under its repair station certificate and operations specifications in accordance with part 43. The following documents and data must be current and accessible when the relevant work is being done:

(1) Airworthiness directives,

(2) Instructions for continued airworthiness,

(3) Maintenance manuals,

(4) Overhaul manuals,

(5) Standard practice manuals,

(6) Service bulletins, and

(7) Other applicable data acceptable to or approved by the FAA.

[Ref FAR § 145.209 (d)]

Please see Chapter 3.6 Technical Data for additional information regarding data requirements.

B - 3.0 Capabilities List

B - 3.1 Capabilities List Introduction

The repair station capabilities process and list has been prepared using the guidelines of the Federal Aviation Administration Advisory Circular 145-9A.

Elevate MRO maintains a Capabilities List detailing the scope of maintenance, preventive maintenance, or alterations that may be performed on articles listed that can be approved for return to service by the repair station. This chapter explains how this list is managed.

This list as revised, is an integral part of the Repair Stations Approved Operation Specifications. It therefore becomes regulatory in nature, the repair stations activities are limited to only those articles in scope of work listed on the currently amended capabilities list.

This repair station will not maintain or alter any item for which it is not rated, and will not maintain or alter any article for which it is rated if the required technical data, equipment, materials, facilities or trained personnel are not available. Elevate MRO may perform maintenance, preventive maintenance, or alterations on the articles listed on the Repair Station Capability List.

This FAA accepted Repair Station Document and Capabilities list, required for operation of this repair station, will be maintained in a current status at all times.

The Repair Station Accountable Manager or their Designee will maintain a current copy of this document and shall thoroughly understand its contents. All Repair Station personnel should be familiar with and understand the contents of the procedures established by this document.

To add add or remove a capability to the capabilities list, the repair station shall follow the process in this chapter.

B - 3.2 Capabilities List Location

The capabilities list is maintained as a separate document for ease in revising it without the need to revise the repair station manual. The procedures for preparing a self-evaluation, revising the list, and making those revisions available to the FAA are included here in the repair station manual.

B - 3.2.1 Self-evaluation personnel requirements

The individual performing the self-evaluation required under § 145.215(c) will have the following qualifications:

1. Experience with performing evaluations.

2. An understanding of the requirements of part 145.

3. Knowledge of the maintenance requirements for the particular make/model of the article to be added to the list.

The Accountable Manager or their Designeewill be responsible for performing the self-evaluations. Evidence of the qualifications above will be documented using a TR-1000 form, and the Accountable Manager or their Designee will have this in their training file before performing a self-evaluation.

If this responsibility is delegated, then it is up to the Accountable Manager to determine if the person delegated to perform this task meets the qualifications above, and if delegated, the Accountable manager will train that individual on the capabilities list process and self-evaluation process and record that training on a TR-1000 form. When it is documented that the delegated person has the necessary training and meets the above requirements, then that person may perform self-evaluations under the supervision of the Accountable manager.

B - 3.2.2 Self-evaluation process

Whenever an additional capability is to be added to the repair station, the Accountable Manager or their Designee will utilize the self-evaluation form CL-1000 to verify the following information regarding the added capability is sufficient to meet the requirements of 14 CFR § 145.215(c). The self-evaluation will ensure that the repair station has the following at the time of work performed:

1. The appropriate limited rating.
2. Adequate housing and facilities.
3. Recommended tools, equipment, and materials, or equivalent, as necessary to perform the maintenance in accordance with 14 CFR part 43.
4. Current technical data.
5. Sufficiently trained and qualified personnel.

The results of the self-evaluation will be recorded on the CL-1000 form, if any deficiencies are found during the self-evaluation, then they will be corrected and the self-evaluation form in question updated before the article or capability can be added to the capabilities list.

When all the prerequisites on the self-evaluation form are found satisfactory then the completed self-evaluation form will be stored digitally in the Elevate MRO maintenance files, the self-evaluation form will be retained in records as long as the article it is related to is listed on the current capabilities list. The capabilities list self-evaluation documentation and other records related to the capabilities list will be maintained by the Accountable Manager or their Designee.

Once the self-evaluation is complete then the Accountable Manager or their Designee will revise the capabilities list with the following process.

B - 3.2.3 Capability list revision - Adding a capability

When the self-evaluation process finds a satisfactory results the Accountable Manager or their Designee will revise the capabilities list. To revise the capabilities list, the Accountable Manager or their Designee will add the additional article to the capabilities list and document what privileges or limitations the repair station will possess regarding that article.

When making a new entry into the capabilities list each entry will identify each article by make and model or other nomenclature designated by the article's manufacturer. Capabilities List entries will not use the term “all” to denote a make or model. “Series” may describe the model, provided the term does not denote a broad classification that is not well-defined. (For example, “King Air 350 series aircraft” may be an appropriate entry; whereas “King Air series aircraft” is a broad classification which includes many substantially different models.)

When entering a new capability, the entry will include: Manufacturer, Model, Date added, and Limitations. When adding a limitation, there is a set of abbreviations that may be used to streamline the description of the limitation: “I - Inspect, R - Repair, O- Overhaul, LM - Line Maintenance, HSI – Hot Section Inspection” If appropriate, a note may be added to the limitation section to clarify specific capabilities: See capabilities list appendix B for an example.

All changes made to the capabilities list will be clearly indicated on the document using revision bars and a list of revised pages following the revision control process found in section D. of the *RSQCM*.

B - 3.2.4 Capabilities list revision - Removing a capability

If the repair station no longer wishes to maintain an article on its capabilities list then the article will be deleted. The process for removing a capability will be the same as adding a capability as described in this chapter, but will indicate the capability that was removed.

When a capability is removed, the self-evaluation record for that capability will be retained for 90 days after the date of removal of the article.

B - 3.2.5 Flight Standards Office Notification

When the capability list has been properly revised, then the Accountable Manager or their Designee will have 30 days to notify the responsible Flight Standards Office of the revision. To accomplish this notification, the Accountable Manager or their Designee will transmit the newly revised capabilities list document as well as the self-evaluation form for the new article or article capability in accordance with the procedures required in 14 CFR § 145.209(d)(1).

The Accountable Manager or their Designee will also Complete Repair Station Capabilities List Revision Acknowledgement Form CL-1001 and send it to Repair Station Accountable Manager, Who will acknowledge the changes and then return the CL-1001 to the Accountable Manager or their Designee who will file it in the repair station Maintenance files. The Accountable manager will then be responsible for notifying the repair station

employees that the capabilities list has been modified and will communicate the content of the changes to all repair station employees.

This same process will be used when removing an article or capability from the capabilities list.

B - 3.2.6 Frequency of self-evaluation

The self-evaluation process will be followed any time a new capability is added or removed to the capabilities list.

The Accountable Manager or their Designee will continually monitor the repair station for changes in capability. Additionally, on an annual basis, the Accountable Manager or their Designee will review the capabilities list and all supporting documentation and will determine if any changes to the capability list are needed. If changes are required, changes will be applied to the capability list using the process in this manual.

B - 3.3 Operation Specifications and Ratings

The Repair Station Operation Specifications will only list those ratings for which the Repair Station is authorized for return to service. This accepted Repair Station Capabilities List provides the Repair Station with a detailed list of aircraft and Articles that they can approve for return to service. The Repair Station *RSQCM* along with the individual Operations Specifications and current 14 CFR's must be adhered to.

B - 4.0 Performance of Maintenance at a Location Other Than the Repair Station

B - 4.1 Work at Another Location Policy

Elevate MRO will provide maintenance service for its customers on an as needed, on-call basis at a place away from the Repair Station. Elevate MRO can only provide this service for work for which the Repair Station is rated. All work performed away from the Repair Station must be performed in accordance with the inspection procedures as outlined in section 3 of this manual Quality Control Procedures and Standards, and must be inspected and documented per the requirements of Section 2 of this manual Repair Station Operations Procedures and Standards. The assigned Lead will initiate a work order for such work at the pertinent location and is responsible for notifying the Accountable Manager of the work to be performed.

The assigned lead will be responsible for assigning the personnel necessary to perform the work and appoint a person to oversee the workforce. The Accountable Manager will assign the inspector(s) responsible for inspecting the work and assuring that all required forms and work are completed as necessary. The Accountable Manager will assign one inspector with the responsibility of returning the article to service.

For special occasions where a technician is required inspect their own work, please see One time Elevated Inspection Authorization.

The Assigned Lead will ensure that the article undergoing maintenance, and the workforce will be in an area safe for the work to be performed, and will be protected from the elements as necessary. The Assigned Lead will be responsible for providing all the necessary manpower, work forms, technical data, tools, and equipment necessary for the accomplishment of the maintenance. The Assigned Lead will establish a system of communication between the field workforce and the Repair Station.

The Parts Manager will be responsible for assigning a stock person to provide parts and supply support between the Repair Station and the field workforce. All articles removed by the field workforce from a product undergoing maintenance at a location away from the Repair Station will be routed through the stockroom parts receiving department parts will be inspected in accordance with the Repair Station Inspection Procedures and either routed to the Repair Station shops or to contact repair agencies as appropriate. [Ref FAR § 145.209 (e), § 145.203, § 145.103 (b)]

B - 4.2 Work at Another Location Procedure

Work performed at a location other than the fixed location of the repair station will be governed by the same rules and regulations as the repair station fixed location except as described below:

Employees performing work at another location will follow the following process:

1. The Repair Station is contacted.
2. The Accountable Manager is notified of work to be performed and will conduct a review of the Ops Specs A003 and D100.
3. An assignment of personnel is made by the Assigned Lead.
4. Assigned Lead will make arrangements for the location of work to be performed. The article to undergo maintenance and the workforce will be in an area safe for the work to be performed and will be protected from the elements.
5. Assigned Lead will provide instructions. Any maintenance documentation needed is given to the technician/inspector including work Forms, technical data (copy of maintenance Information and a copy of the repair station manuals- either hard copy, electronic, or remote login), tools, and equipment necessary for the accomplishment of the maintenance.
6. Contact personnel are set up for parts and questions
7. Maintenance is performed in accordance with the technical data and previously gathered instructions. Technical Information is signed off and distributed as applicable.
8. Return to service. If required, the assigned Inspector will be responsible for returning the article to service.

[Ref FAR § 145.209 (e), § 145.203, § 145.103 (b)]

All personnel assigned to accomplish work away from the Repair Station shall accomplish the specific function of the work in the same manner as when performed at the Repair Station, and in accordance with 14 CFR Part 145 applicable paragraphs:

13. §145.109 Equipment, materials, and data requirements
14. §145.157 Personnel authorized to approve an article for return to service
15. §145.201 Privileges and limitations of certificate
16. §145.203 Work Performed at another location
17. §145.213 Inspection of maintenance, preventive maintenance, or alterations
18. §145.219 Recordkeeping

[Ref FAR § 145.213 (a)]

B - 4.3 Work performed outside the States and Territories of the United States

For all work performed outside the united states and territories of the Untied states the repair station will adhere to the same standards and quality control procedures as outlined in this manual.

The performing technicians and inspectors and management team will ensure compliance and special attention to the following:

The policies and procedures for work at another location see Section B - 5

Perform all maintenance and inspection in accordance with the certificate holders manual or approved maintenance program for certificate holders under 14 CFR part 121, part 135, and US registered aircraft under part 129:

19. Per the certificate holders manual and approved maintenance program; (Section B - 5.1)
20. With the necessary equipment, trained personnel and technical data; and
21. Only with the OpsSpec authorizing performance of maintenance.

B - 5.0 Air Carrier Maintenance

B - 5.1 Performance of Maintenance Under the Continuous Airworthiness Maintenance Program Requirements of 14 CFR Parts 119, 121, 125, 129, and 135

Elevate MRO will perform maintenance, preventive maintenance, and alterations following the continuous maintenance program established by the operator's approved maintenance program manual(s) or other. This Repair Station will perform this work in accordance with the operators Manual. The Repair Station will have access to a current copy of the applicable section, for the performance of that operator's maintenance.

The Accountable Manager will be responsible for assuring the Operators Manual used is the properly revised Manual, and is current before a work order is issued.

Technicians working on the item will be properly trained and have the appropriate and current technical data, equipment and tooling, and any specialized tooling and equipment as required by the operator. Before returning any item to service, the Repair Station will have a current copy of the applicable section of each operator's approved maintenance program manual which contracts with the Repair Station for the Performance of that operator's maintenance. The Accountable Manager or a designated representative will be responsible for assuring that each operator's approved maintenance program manual and/or repair specifications or inspection requirements are current before an item is returned to service. [REF FAR § 145.209 (g), § 145.211 (c)2]

Any aircraft for which line maintenance is performed by the repair station shall be included on the OpSpecs or capabilities list for the repair station.

NOTES: The performance of any inspection, maintenance, preventive maintenance, alteration or required inspections for an air carrier or commercial operator having a Continuous Airworthiness Program under 14 CFR Parts 121, 125, 129, or 135 will be performed in accordance with the requirements of 14 CFR Part 145, Section 145.205. Notwithstanding the housing requirement of 14 CFR Part 145.103(b), the FAA may grant approval for a certificated repair station to perform line maintenance for an air carrier certificated under 14 CFR Parts 121 or 135 or a foreign air carrier or foreign person operating a U.S. registered aircraft in common carriage under 14 CFR Part 129 on any aircraft of that air carrier or person provided--- The certificated repair station performs such line maintenance in accordance with the operator's manual, if applicable, and approved maintenance program. The certificated repair station has the necessary equipment, trained personnel, and technical data to perform such line maintenance; and The certificated repair station's specifications include an authorization to perform line maintenance. The Repair Station may perform maintenance, preventive maintenance, or alterations on articles outside of its housing if it provides suitable facilities that are acceptable to the FAA and meet the requirements of 14 CFR Part 145.103(a) so that the work can be done in accordance with the requirements of 14 CFR Part 43. [Ref FAR 145.209 (g) § 145.201 a(1), § 145.205, § 145.103 (a)]

B - 5.2 Required Inspections Under the Continuous Airworthiness Maintenance

Required Inspection Items will be accomplished in accordance with the policies and procedures of the air carrier's maintenance manual only by inspectors qualified and authorized by the air carrier, in compliance with 14 CFR Parts 121.371 and 135.429. (Refer to Section 3 Required Inspection Items (RII) for Information of RII inspector list and procedures.) [REF FAR § 145.209 (g)]

B - 5.3 Action to Be Taken Prior to Commencing Any Work

Prior to maintenance of any article by this Repair Station, a work order will be opened and repair station procedures followed per the repair station quality control system. Elevate MRO will notify its employees, contractors, or subcontractors that handle or replace aircraft components or other items regulated by 49 CFR Parts 171 and 180, of each

certificate holder's operations specifications, authorization permitting, or prohibition of carrying hazardous materials. [REF FAR § 145.209 (g), § 145.206]

B - 5.4 Working on Canadian Aircraft

Maintenance on any Canadian registered aircraft will be accomplished in accordance with the Bilateral Aviation Safety Agreement (BASA) and Maintenance Implementation Procedures (MIP). Excerpts from the MIP are included in section B - 9 Maintenance on Canadian Aircraft of this manual. [REF FAR § 145.209 (g)]

B - 6.0 Contract Maintenance Procedures

B - 6.1 Contract Maintenance General

Contract Maintenance – an agreement between Elevate MRO and another company, or individual for the Performance of maintenance functions on an article for which the Elevate MRO repair station is rated to maintain under 14 CFR Part 145.

Elevate MRO may, at its discretion, elect to use contract maintenance facilities at such times as it desires. This may be done due to the specialized nature of the work to be performed, to assist in meeting production schedules, or other reasons. Contract maintenance providers may or may not be FAA certificated.

The Accountable Manager will maintain the Contract Maintenance Function List and will submit revisions for approval to the certificate holding district office for each Elevate MRO repair station. This FAA Approval must be obtained prior to starting the function by the contract maintenance provider. The list itself is approved by the FSDO having responsibility of that Repair Station. The approval of this manual (RSM) does not approve the contract maintenance function list, the list itself is approved separately. The list will be made available upon request.

If an article is sent to a contract maintenance provider that is an FAA certificated facility, then that facility will be responsible for the return to service for the maintenance performed on that article. In this case the facility is acting as a maintenance vendor and all work will must be properly processed through the Elevate MRO receiving inspection, since the Repair Station is ultimately responsible for all work performed. [Ref FAR § 145.211 (c)1(vii)]

If an article is sent to a contract maintenance provider that is not an FAA certificated facility, then Elevate MRO is responsible for the airworthiness of the article as well as providing the return to service for the article. [REF FAR § 145.209 (h), § 145.217 (2)]

The repair station may not contract for the performance of a maintenance function on an article with a noncertificated person unless it provides in its contract with the noncertificated person that the FAA may make an inspection and observe the performance of the noncertificated person's work on the article. If that noncertificated person does not allow the FAA to perform and inspection then the article may not be returned to service. [REF FAR § 145.223 (b-c), § 145.201 (a)2, § 145.209 (h)1]

B - 6.2 Responsibility

The Accountable Manager is responsible for the Contract Maintenance Function List, and a copy is kept in the Accountable Manager's office. [REF FAR § 145.209 (h)1, § 145.217 (2)]

The maintenance provider must provide adequate facilities for the work that is to be contracted and include the following:

Sufficient workspace and areas for the proper segregation and protection of articles during maintenance. Ventilation, lighting, and control of temperature, humidity, and other conditions sufficient to ensure personnel perform maintenance to Elevate MRO's standards. Segregated work areas from environmentally hazardous operations such as machining, welding, cleaning, and painting that may adversely affect other work or articles. This qualification will be conducted prior to use on an as-needed basis. If the contract maintenance provider has been previously qualified, then a review of the maintenance documents will be conducted for verification of qualification before the provider is used, verifying the documents are current. If found that documentation has been superseded by personnel changes etc., that portion of documentation will be reconducted. [REF FAR § 145.209 (h)1]

B - 6.3 Contract Maintenance Function

Contract Maintenance Functions may be contracted out at various times during maintenance, preventive maintenance, or alteration of the articles serviced by this Repair Station.

The contracted facility will perform work on behalf of the repair station and the accountable manager will ensure at all times that parts and material used were of such quality to be airworthy, and that the paperwork received with the material verifies authenticity of the part and the work performed.

If the maintenance provider performs work on non-aircraft items, then the provider must clearly show how aircraft parts will be kept segregated from other articles. In addition, the provider must provide a method to clearly identify all of the assemblies, sub-assemblies, and parts in process for Elevate MRO.

At no time shall the Elevate MRO Parts Inspector release any parts made by, or parts having had work performed on them by a contractor not certified by the FAA, until the Accountable Manager has approved the materials as being airworthy.

All such contracted work shall be tagged with a purple tag and kept in a secure and segregated area designated by the Accountable Manager, away from regular stock until this inspection has been performed and the material has been accepted as being airworthy. If for any reason contracted material is rejected as being unairworthy, it will immediately be identified as unairworthy, and the Accountable Manager will be notified. They will then notify the contractor and also handle the disposition of the rejected material.

This certificated repair station shall not provide: "only approval for return to service of a complete type-certificated product following contract maintenance, preventive maintenance, or alterations." [Ref FAR § 145.217 (d)]

B - 6.4 Contract Maintenance Provider List

A list of all contract maintenance providers shall maintained and will contain the names of all contract maintenance providers, their addresses, a description of the functions they are approved to perform, their FAA certificate number if applicable, and the name of the contact person if they are not FAA certificated. If revised, the Contract Maintenance Provider List will be provided to the FAA. The repair station will track this information on form IA-1009 [Ref FAR § 145.217 (2)]

Copies of the Air Agency Certificates and Operations Specifications will be kept on file in the Accountable Manager's office. The maintenance provider will be required to send any revision or update to the Certificate or Operations Specifications to Elevate MRO. [REF FAR § 145.209 (h), § 145.217 (2)]

The Contract Maintenance Function List will be revised as the need arises by the Accountable Manager. The Accountable Manager will contact the FAA Principal Maintenance Inspector (PMI), in writing, describing the contract maintenance function that needs to be added to the existing list. The letter will detail the function to be added and the facility name, contact name, and address will be included in the letter for the required surveillance. The FAA PMI will then review the request and notify the Accountable Manager of questions. The FAA PMI will sign the Contract Maintenance Function List with their approval. [REF FAR § 145.209 (h), § 145.217 (2)]

B - 6.5 Contract Maintenance Procedures

The procedures required to ensure that this program is compliant with the Elevate MRO Repair Station Manual and the requirements of 14 CFR Parts 43, 145.209(h), 145.211(c), and 145.217 will be found in the Quality Control Procedures and Standards.

B - 6.6 Method of Determining Qualifications

If the contract maintenance provider is an FAA Certificated Repair Station, then the Repair Station's ratings and Operations Specifications will determine the capability.

If the contract maintenance provider is not an FAA Certificated Repair Station, then the following criteria will be used to determine the capability and qualification of the provider to be added to the Contract Maintenance Provider List (IA-1009). A prospective contract maintenance provider must be assessed and the accountable manager must determine if that contract maintenance provider meets the requirements of 14 CFR Part 145.217 "Contract Maintenance". This will be determined by conducting a qualifying visit by the Accountable Manager, or a person delegated and trained by the Accountable Manager, prior to their being accepted as a maintenance provider.

Before work may begin the maintenance provider must agree by signing the Non-certificated Maintenance Contract (Form IA-1008) found in the Forms manual, and must

agree to provide access to their facility and records for the FAA and/or Elevate MRO to perform an on-site visit on request. Records and Recordkeeping

B - 6.7 Records and Recordkeeping General

The Repair Station will keep records in accordance with 14 CFR Part 145.219 (a). All records generated by the Repair Station will be kept in English that demonstrate compliance with the requirements of 14 CFR Part 43.

Whenever maintenance is performed on an article the repair station will provide a copy of the maintenance release to the customer all records reflecting maintenance, preventive maintenance or alteration performed by the Repair Station will be kept for a period of two (2) years on site, at the respective repair station, after the work is performed as required by 14 CFR Part 145.219(c). [REF FAR § 145.219 (a,b,c), § 145.209 (i), § 145.211 (c)1(vii)]

The accountable manager will designate a specific location on the premises of the repair station to store hard copies of repair station records, and will take appropriate measures to protect the records from damage or unauthorized access.

Elevate MRO will utilize the electronic recordkeeping authorized under the Repair Station's FAA approved ratings. The system found in Section C – 4 Work order system describes how electronic work order system will track aircraft work orders and their associated physical paperwork.

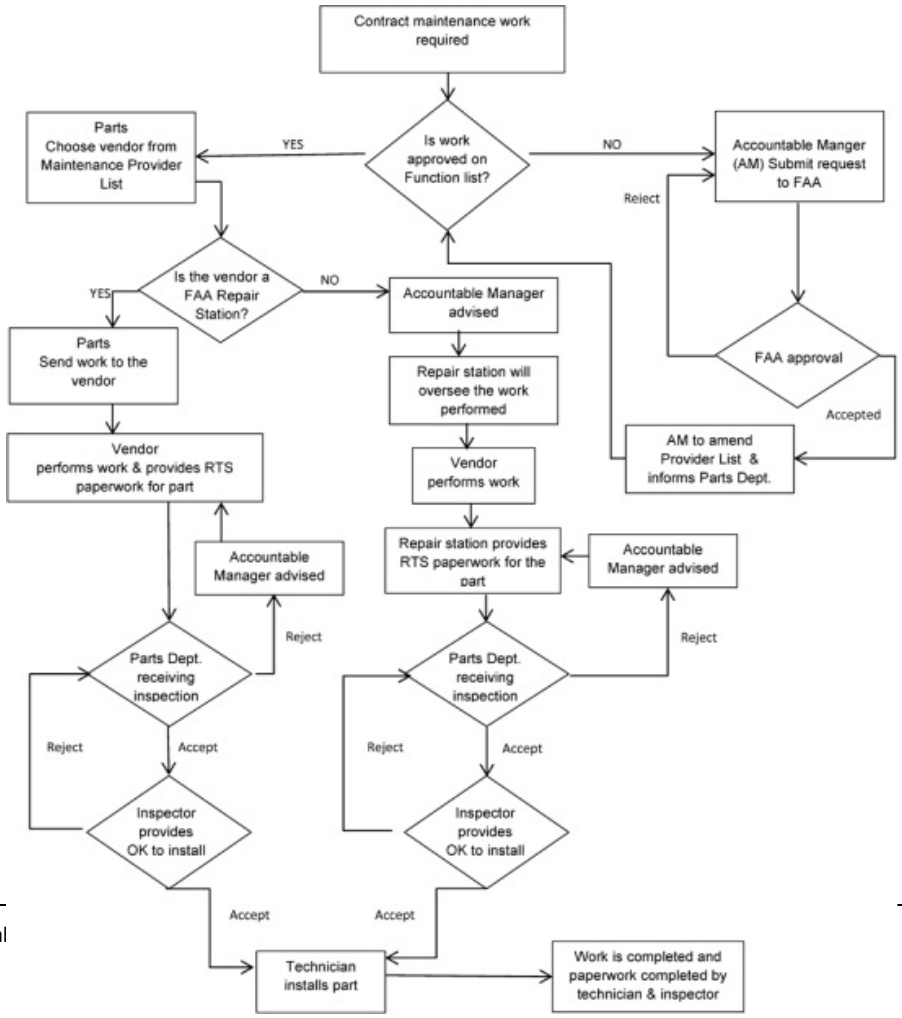

The training program will maintain documents and keep records of training. The repair station will keep hard copy records in addition to the electronic records. A description of the required records and the recordkeeping system used to obtain, store, and retrieve the required records per 14 CFR Part 145.209(i), can be found in the training manual.

A copy of every maintenance release will be provided to the aircraft owner or operator of the article on which the maintenance, preventive maintenance, or alteration was performed.

A description of the manual control procedure will be found in this manual in Section D Manual Control and revisions. In compliance with 14 CFR 145.12 All repair station records shall be accurate. No record maintained by the repair station will be falsified or omitted intentionally for additional detail please refer to the regulation. [REF FAR § 145.209 (i)]

B - 6.8 FAA Access to Records

All maintenance records will be kept for a minimum of two (2) years as required by 14 CFR Part 145.219 and will be made available for inspection upon request by the FAA or any representative of the NTSB. Maintenance records shall be maintained on site at the respective repair station unless otherwise approved by the Accountable Manager. If these records are maintained at a location other than the respective repair station, this Information shall be made known to the FAA, the NTSB, and others that may want access to the maintenance records. [REF FAR § 145.209 (i), § 145.219 (d)]

B - 7.0 Training

B - 7.1 Training General

Elevate MRO maintains a training program as outlined in it's training manual (RS-TM).

The training program satisfies the and meets the requirements of 14 CFR 145.163 and will meet the following criteria:

22. The repair station will have and use an employee training program approved by the FAA that consists of initial and recurrent training.
23. The training program will ensure each employee assigned to perform maintenance, preventive maintenance, or alterations, and inspection functions is capable of performing the assigned task.
24. The repair station must document, in a format acceptable to the FAA, the individual employee training required under paragraph (a) of this section. These training records must be retained for a minimum of 2 years.
25. The repair station must will revisions to its training program to its responsible Flight Standards office in accordance with the procedures required by § 145.209(e).
26. For additional information please refer to the repair station training manual (RS-TM).

[Ref FAR § 145.211 (c)1(vii)]

B - 8.0 Maintenance on Canadian Aircraft

B - 8.1 Maintenance on Canadian Aircraft

When Elevate MRO performs maintenance, preventive maintenance, or modifications on Canadian aircraft, these procedures must be followed.

- Review the Bilateral Aviation Safety Agreement (BASA) (as revised from the FAA website)
- Review the Maintenance Implementation Procedures (MIP) (as revised from the FAA website)

This Supplement shall be revised as required consistent with current operations and Canadian requirements. The Accountable Manager will review this Supplement periodically; confirming the Supplement is still current and valid for use or identify needed changes. The Accountable Manager will have any revisions he finds necessary produced in a final Form for coordination with the FAA Flight Standards District Offices ("FAA FSDO") at Denver Colorado, as described below. Each revision to this Supplement will include all pages, which will all bear the new revision number and date.

The Accountable Manager will send an electronic draft revision proposal to the Flight Standards District Office for review. The draft revision will be revised as needed and sent by email between the Flight Standards District Office and Elevate MRO until found acceptable. Upon final acceptance by the Flight Standards District Office, one copy of the final revision, in ready to be published Format, with current date and revision number on each page, will be sent by Elevate MRO to the Flight Standards District Office.

Upon receipt of the FAA Accepted revision at Elevate MRO, the Accountable Manager will distribute copies of the revision to the records department to be posted in the Maintenance Shared Drive, and all paper copies will be distributed to all manual holders as required. Upon receipt of the revision, each manual holder is responsible for reviewing and inserting the revised Supplement into his/her assigned Repair Station Manual.

Additions, deletions, or revisions to text in an existing section will be identified by a revision bar in the margin of the page adjacent to the change.

Failure to ensure that the 14 CFR Part 145 Repair Station/Quality Control Manual, and the Transport Canada Civil Aviation (TCCA) Supplement are kept up-to-date in respect of regulatory changes and that the applicable staff of the repair station comply with the procedures therein, could invalidate the TCCA approval.

B - 8.2 Maintenance, Preventative Maintenance, and Modifications

Elevate MRO may perform maintenance, preventative maintenance, and modifications to Canadian Aeronautical products. To perform this work, the Repair Station must continue to comply with 14 CFR Part 145 and special conditions imposed by the current revision of the Bilateral Aviation Safety Agreement (BASA) Maintenance Implementation Procedures (MIP).

Elevate MRO will allow Transport Canada Civil Aviation (TCCA) or the Federal Aviation Administration (FAA) on behalf of TCCA, to inspect it for continued compliance with 14 CFR Part 145 and MIP special conditions. Elevate MRO will make its manual and the required supplement available for inspection.

These are the procedures to meet the special conditions that Elevate MRO will comply with while performing maintenance on Canadian aeronautical products as authorized under the MIP between Canada and the United States.

B - 8.3 Special Conditions

B - 8.3.1 Special Conditions Applicable To Elevate MRO As Required To Comply With These Maintenance Implementation Procedures (MIP):

Only Transport Canada Civil Aviation (TCCA)-approved or acceptable parts or components, as applicable, are used to perform maintenance, preventive maintenance, or modifications to Canadian aeronautical products.

Maintenance, preventive maintenance, and alterations or modifications must be performed in accordance with current instructions for continued airworthiness or manufacturers' recommendations that will return the aeronautical product to its original or properly altered condition.

Maintenance and alterations or modifications must be certified by an approval for return to service or a maintenance release that meets the requirements of Title 14 of the Code of Federal Regulations (14 CFR) Parts 43, §§ 43.9 and 43.11 or Canadian Aviation Regulation (CAR) 571.10, as applicable, for aircraft and the use of the Form FAA 8130-3 for aircraft components, and any other Information required by the owner or operator, as appropriate. For the purposes of compliance with this MIP, the requirements of 14 CFR Parts 43, §§ 43.9, 43.11, and are considered equivalent. [Ref FAR § 145.211 (c)1(vii)]

Where maintenance, alterations, or modifications are performed by Elevate MRO, Elevate MRO will ensure it holds a valid FAA repair station certificate that is compliant with the most current 14 CFR Part 145 issued as a final rule. Major repairs or major modifications performed by Elevate MRO on a Canadian aircraft will be recorded in accordance with CAR standard 571, appendix L, and a copy provided to the owner/operator of the aircraft. Any serious defects or unairworthy conditions on civil aeronautical products must be reported to the TCCA. FAA-approved repair stations should submit reports of any suspected unapproved parts found on Canadian aeronautical products to the air operator concerned, for reporting to Transport Canada in accordance with the operators approved procedures.

B - 8.3.2 Tcca Special Conditions Applicable To U.S.-Based Repair Stations And Mechanic Certificate Holders

The TCCA agrees that an FAA-certificated repair station or mechanic may perform maintenance, preventive maintenance, and modifications (with the exception of annual inspections) on a civil aeronautical product under the regulatory control of the TCCA and approve that product for return to service if the repair station or mechanic certificate holder complies with the following Special Conditions.

All repairs and modifications as defined by TCCA requirements must be accomplished in accordance with data approved by or acceptable to the TCCA.

In the case of work performed by a repair station, the work will not exceed the scope of the ratings and limitations contained in the 14 CFR Part 145 certificate and authorized functions listed on the repair station Capabilities List or operations specifications.

B - 8.3.3 Repair Stations Performing Maintenance, Preventive Maintenance, Or Modifications On Aircraft Operated In Commercial Air Service Under Part Iv Or Part Vii Of The Cars

In addition to the other requirements specified in this MIP, Elevate MRO while performing maintenance, preventive maintenance, or modifications on aircraft operating in commercial air service under part IV or part VII of the CARs shall comply with the following:

Elevate MRO will follow the procedure in Section C- 5.0. Elevate MRO will also contact the air operator and request a written work instruction package containing any air operator's manual requirement, special instructions, including notified TCCA airworthiness directives and other notified mandatory instructions in TCCA-approved air carriers manual. Elevate MRO will verify if any TCCA ADs apply before beginning to ensure that all current airworthiness directives published by the TCCA that are applicable to the work being performed are available to maintenance personnel.

Elevate MRO will review the applicable technical data for any major repair or major modifications as defined in CAR I before beginning work to ensure that data has been approved by TCCA, and will clearly indicate the data used in the corrective action block of the work order.

Major repairs or major modifications performed on a Canadian aircraft must be recorded on Form FAA 337 or in accordance with CAR Standard 571, appendix L, and a copy provided to the owner/operator of the aircraft. Elevate MRO will report to the TCCA any serious defects or unairworthy conditions on civil aeronautical products within 3 days of the findings, either through the TCCA's SDR website electronically or by fax paper using the SDR Form number 24-0038E (1611-06) or current revision.

Elevate MRO will ensure that the applicable manufacturer's maintenance manual or instructions for continued airworthiness are available to technicians before beginning work, and will record the technical date referenced in the work order. If a deviation Form the manufacturer's maintenance manual or instructions for continued airworthiness is found to be required, Elevate MRO will contact their FAA Principal Inspector for coordination with the TCCA as needed and will ensure deviations from the manufacturer's instructions or manual are acceptable to TCCA before continuing work on the Canadian Aeronautical Product. [Ref FAR § 145.211 (c)2]

Elevate MRO will ensure each employee assigned to perform maintenance, preventive maintenance, or modifications is properly trained using its FAA approved repair station training program and is capable of performing the assigned task. Elevate MRO will also ensure that each person who approves an aircraft for return to service following

maintenance or modification has been trained on the aircraft type. Records of such training must be retained for a minimum of two years.

B - 8.3.4 Repair Station Authorization To Maintain Canadian Aircraft Operated In Commercial Air Transport

Elevate MRO will continue to comply with 14 CFR Part 145 and these special conditions. Elevate MRO must allow the TCCS, or the FAA on behalf of the TCCA, to inspect it for continued compliance with 14 CFR Part 145 and these special conditions and to make its manual and the supplement required by these special conditions available for inspection. Investigations and enforcement by the TCCA may be undertaken in accordance with TCCA rules and directives. Elevate MRO will cooperate with any investigation or enforcement action. An FAA-certificated repair station that does not cooperate with a TCCA investigation will not continue to be recognized by TCCA under this agreement.

B - 9.0 Manual Revision and Control

B - 9.1 Manual Revision Process

Repair station employees are encouraged to submit suggestions or errors found in the manuals by writing to the Accountable Manager. The Accountable manager is required to review all proposed changes and, if and at his/her discretion, will initiate applicable changes to the respective manuals. All revision changes will be clearly identified by the manual marking standard found in section D – 1.1.1 of this manual.

Revisions to repair station manuals will be the responsibility of the Accountable Manager. Revisions will be accomplished on a as needed basis.

This revision process is used for changes that exceed scope that pertain to temporary revisions. The Accountable Manager will initiate, review, and approve all revisions to repair station manuals, and will then coordinate with the FAA, and is responsible for submitting the revision for acceptance to the FAA, this is normally accomplished by submitting the manual revisions electronically (in a format readable by FAA computer systems to the Denver FSDO for acceptance. Additionality The appropriate Certificate Holding District Office (CHDO) be notified of each change made to the Repair Station Manual System.

The FAR's do not require FAA review and acceptance of revisions of accepted manuals before implementation (the Repair Station Training Program is an approved document and requires FAA approval prior to use)

In the event the FAA finds a revision unacceptable by regulation, the manual will be revised by the accountable manager or designee within 10 working days after receiving the notification from the FAA. The manual submitted can be used; however, the procedures in question and associated work being done in accordance with those procedures in the manual must be stopped until acceptable procedures are submitted to the FAA. The accountable manager will initiate the revision process for the unaccepted revisions, and the process listed below will be followed. [REF FAR § 145.207 (a-b), § 145.209 (j), § 145.211 (c)4] § 145.211 (d)]

B - 9.2 Distribution and Revisions

Each manual will have a control number and an assignment entry on the manual cover page. A Master List of Manuals (QA-1001) containing the manual number, assignment and revision status will be kept in the Repair Station Quality Assurance Office.

The FAA Accountable Manager, or Designee, will have those revisions deemed necessary for any section or part of this manual produced in a final paper form for coordination with the FAA Certificate Holding District Office (CHDO). The forms will be sent to the FAA accompanied by a letter Notifying the FAA of the changes made to the manual. The FAA Accountable Manager, or Designee, thereto, will approve & sign list of effective pages for the new revision. Sufficient copies will be made and distributed to provide revised pages for each manual holder.

Each repair station manual (electronic and hard copy) will include:

1. Document name

2. Page numbers
3. Revision number on each page
4. Issue date
5. Approvals documentation – as applicable
6. Acceptance documentation – as applicable
7. Revision status sheet
8. List of Effective Pages (LEP)
9. Revision bars on the left side of the page will accompany each area of change

Effective date of revision on each page

A copy of the repair station publications or appropriate portions may be copied or transmitted electronically from the master copy found on the Maintenance Shared Drive with approval of the Accountable Manager. This is an uncontrolled document and will be marked as reference only and include verification of the most current publication. All uncontrolled copies will be returned to the Accountable Manager for disposition. [REF FAR § 145.207 (c)]

Publications uploaded into the Shared Drive shall be marked with appropriate revision markings. [Ref FAR § 145.209 (j)(k), § 145.211 (c)4] Revision bars will be used to indicate revision of a line or paragraph. The new or altered text changed in the current revision will be indicated by a revision bar. In addition, the page number and date of the affected page(s) will receive a revision bar on the List of Effective Pages. Grammatical or Spelling errors will not be highlighted/shaded unless the context changes with the correction.

Upon receipt of a revision, each manual holder will be responsible for inserting the revised pages in its manual, record the revision on the manual's record of revision page, and return the acknowledgment form (provided with the revision) to the FAA Accountable Manager, or Designee, showing the holder has revised his or her manual. The FAA Accountable Manager, or Designee, will review the acknowledgment forms against the master distribution list to ensure that all manuals are revised.

A list of effective pages will be issued with each revision so each manual can be checked and kept current.

Form TR-1017 Manual Revision Acknowledgement Form will be sent to all employees when a new revision is accomplished and retained in the repair station records.

B - 9.3 Temporary revisions

Temporary revisions to this Manual may be implemented without FAA notification. This includes only minor changes that do not alter fundamental processes, safety protocols, or regulatory compliance requirements. Temporary revisions are limited to:

1. Spelling and grammar corrections.
2. Nomenclature updates (e.g., changes to titles, titles, or terminology).

3. Page reorganization.
4. Updates or minor adjustments to appendices, charts, or figures.

These changes do not require immediate FAA notification, as they do not impact the operational, procedural, or regulatory integrity of this Manual. However, all temporary revisions will be documented and incorporated into the Manual during the next formal revision cycle.

Process for Temporary Revisions:

Document each temporary revision, including the reason for the change, specific pages affected, and date of revision. The Accountable Manager must review and approve each temporary revision to confirm it meets the criteria for a minor change. Maintain a record of all temporary revisions in the Manual Revision Log. Include the revision date, affected sections, and type of change. Temporary revisions will be included in the standard revision process at the next scheduled Manual update and will be subject to the FAA's review if required. Any revision that impacts operational procedures, compliance, or FAA-approved processes will not be handled as a temporary revision and will follow the standard revision and FAA notification process. [Ref FAR § 145.209 (e), § 145.163 (d)]

Section C Definitions and Abbreviations

C - 1.0 List of Abbreviations

A&P	FAA certificated Airframe & Powerplant Technician
AC	Advisory Circular
AD	Airworthiness Directive
Authority	A duty with responsibility granted to a person for a specific function.
CAR	Corrective Action Report
CFR	Code of Federal Regulations
CMFL	Contract Maintenance Function List
CMM	Component Maintenance Manual
Compliance	An item completely meeting the specified requirements
CRS	Certificated Repair Station
Delegate	Entrusting a person with an authority
EO	Engineering Order
FAA	Federal Aviation Administration
FAR	FAA Federal Aviation Regulation, 14 CFR, Title 14
FOD	Foreign Object Debris
FSDO	Flight Standards District Office
Includes	Contains, consists of; but not limited to
Inspector	A person with authority to review repairs, alterations, and verify aircraft and component inspects on in work aircraft and articles. All Inspectors are listed in the Roster of Inspection and Key Personnel .
LEP	List of Effective Pages
Maintenance	Inspection, repair (major or minor), alteration (major or minor), or preventive maintenance on an aircraft article or component.
Major Alteration	A design change not listed in the aircraft, engine, or propeller specifications which may appreciably affect weight, balance, structural strength, performance, powerplant operation, flight characteristics, or other qualities affecting airworthiness or is not done according to accepted practice or cannot be done by elementary operations.

Major Repair	A replacement of parts or reinforcement, when if improperly done, may appreciably affect weight, balance, structural strength, performance, powerplant operation, flight characteristics, or other qualities affecting airworthiness or is not done according to accepted practices, or cannot be done by elementary operations.
May	Not mandatory (word used in the permissive sense)
OHM	Overhaul Manual
OJT	On-the-Job Training
PMI	Principal Maintenance Inspector
PO	Purchase Order
QCM	Quality Control Manual / Quality Control Procedures and Standards
QMS	Quality Management System
Repair Station	FAA-approved facility for the purpose of performing maintenance on aircraft, powerplants, propellers, or component parts
RII	Required Inspection Item pertaining to CFR Part 121, 125, 129, or 135 operators or operators specifically advising RII requirements
RSFM	Repair station Forms Manual
RSM	Repairs station manual
QCM	Repair Station Quality Control Manual
RSTM	Repair station training Manual
STC	Supplemental Type Certificate
TC	Type Certificate
TCCA	Transport Canada Civil Aviation
Technician	A person performing maintenance such as an A&P, Repairman, Technician, or Trainee.
TPM	Training Program Manual
Trainee	Person working as a technician or repairman who holds no FAA certification in the type of work being performed.
Will (Shall)	A definite requirement and must be accomplished.
WO	Work Order